



DRILLING LOG



FROM :(mt) 660

TO :(mt) 3500

SCALE : 1/ 1000

Well Name : WKF-W6A

Company : ESSO AUSTRALIA

Country : AUSTRALIA

RT-MSL : 33.43m

RT-SEABED : 109.56m

Final TD : 3477.0m MDRT

Final TVD : 2371.1m TVDRT

Generated by ALS Package

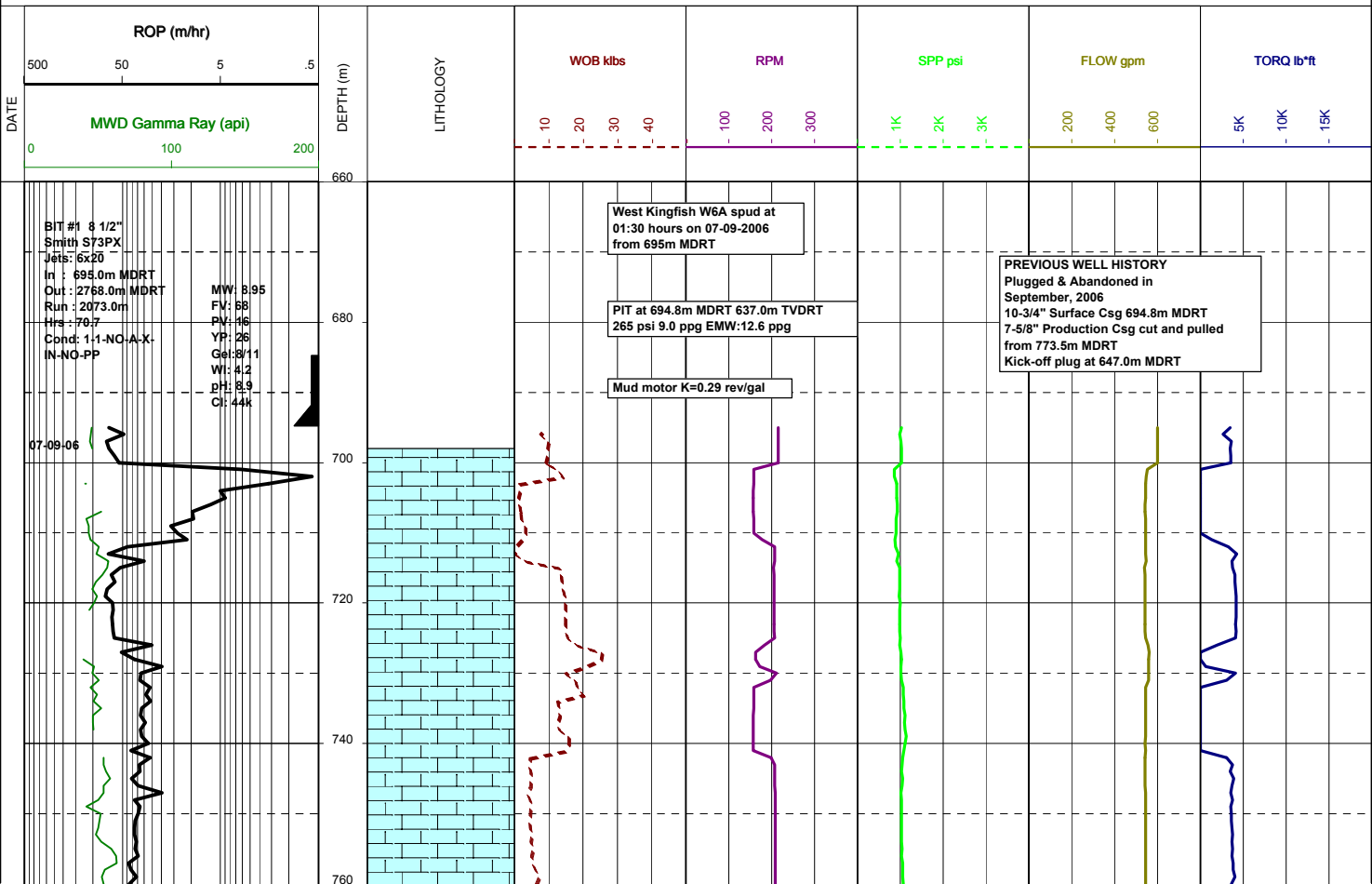

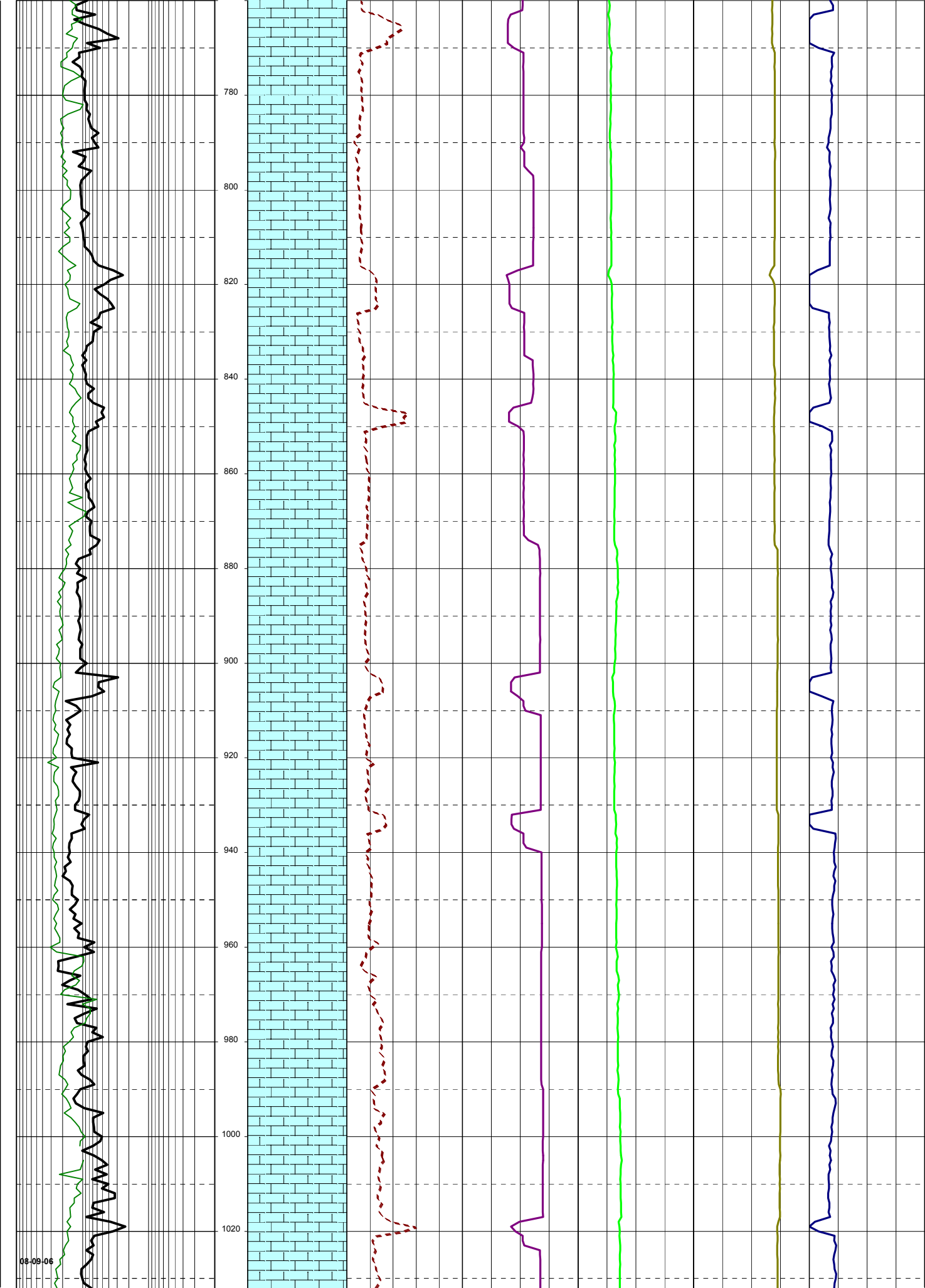

MW: 9.00
FV: 83
PV: 21
YP: 35
Gel: 10/16
WI: 2.2
pH: 9.5
Cl: 45k

MW: 9.00
FV: 83
PV: 21
YP: 35
Gel: 10/16
WI: 2.2
pH: 9.5
Cl: 45k

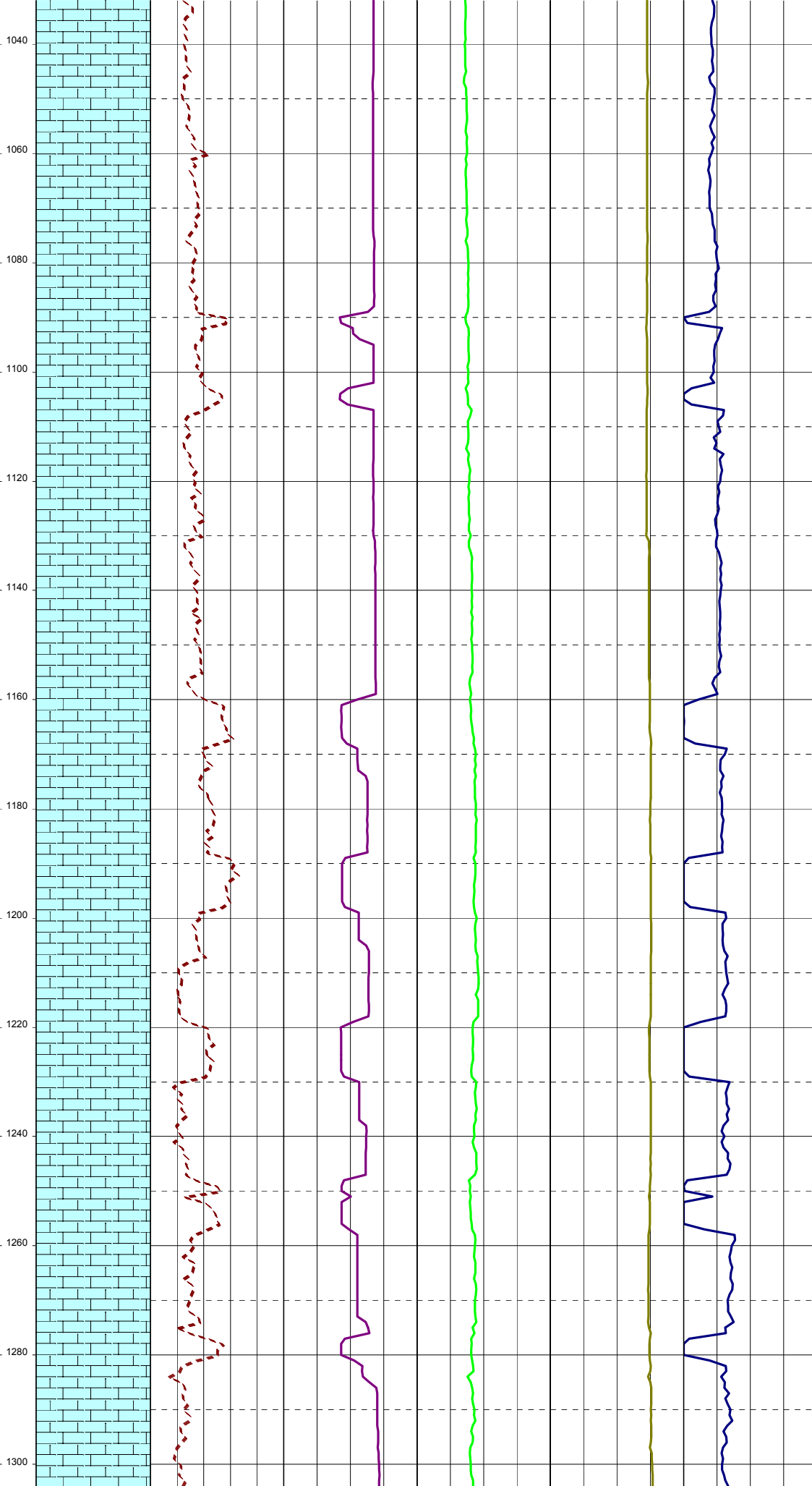

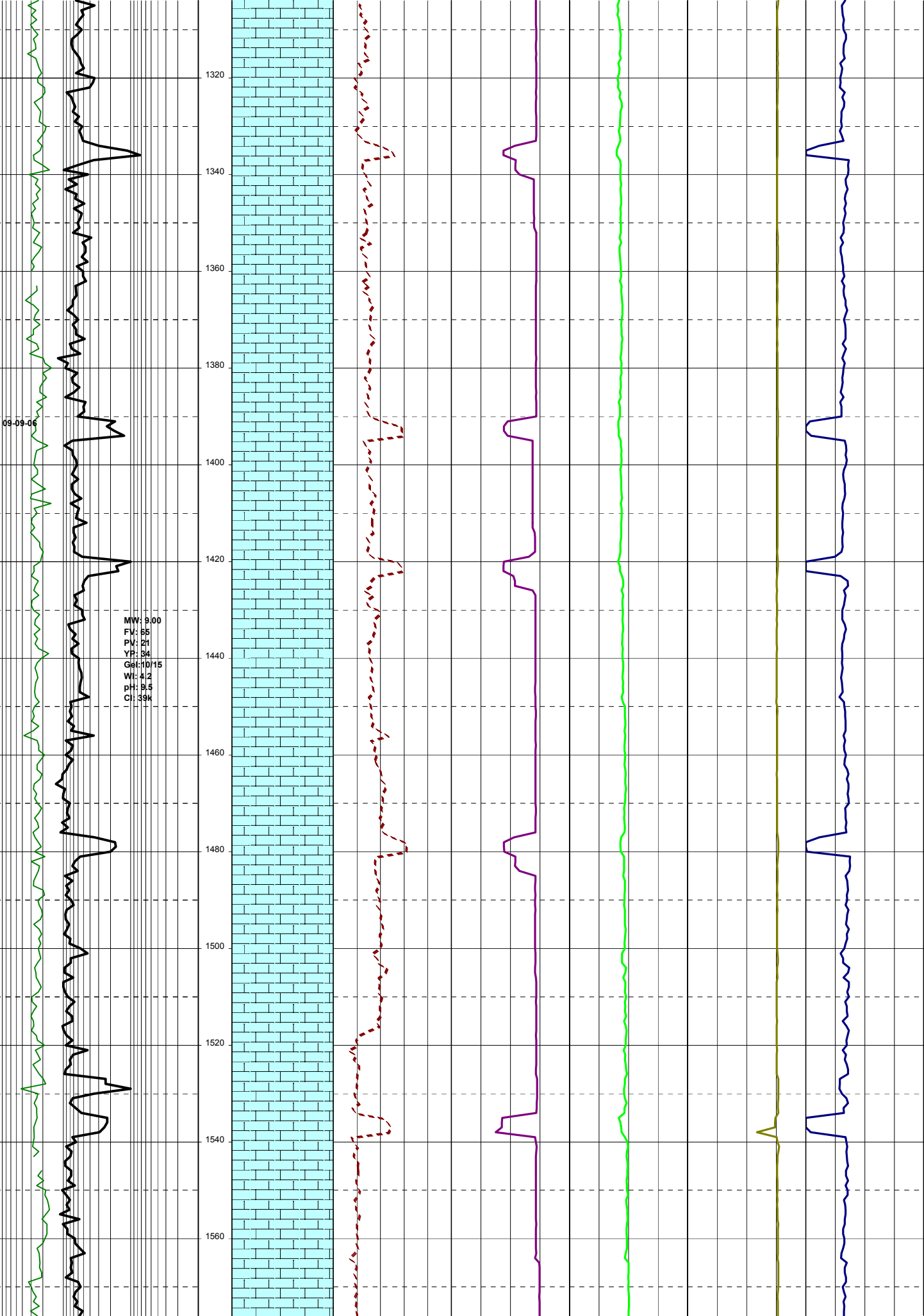

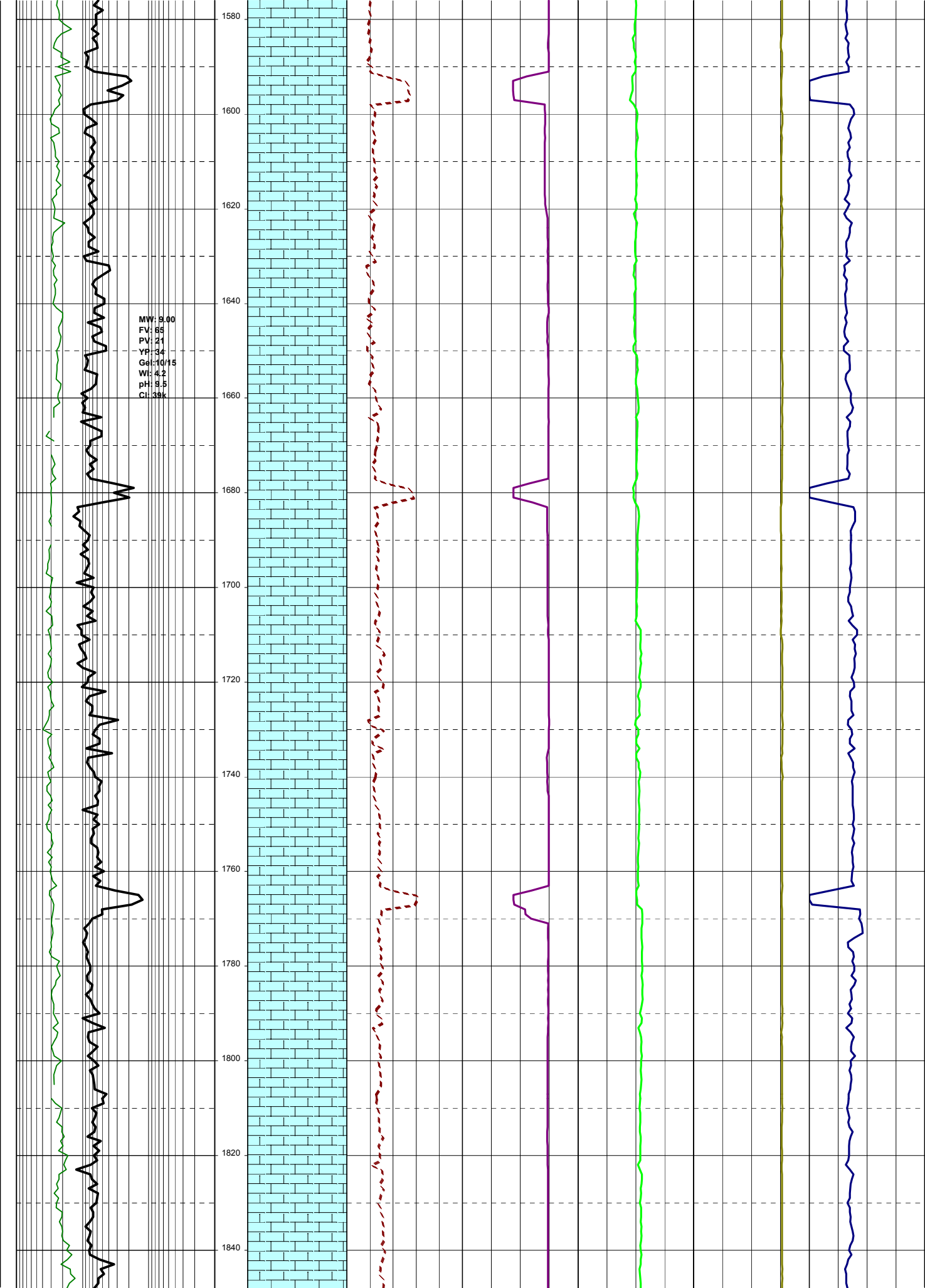

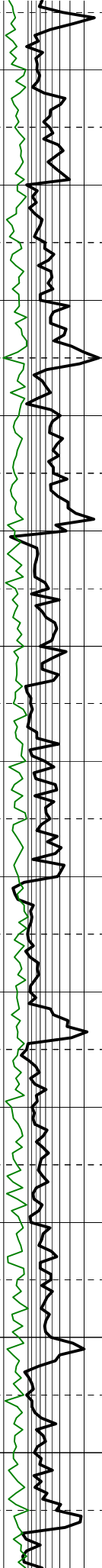

MW: 9.00
FV: 72
PV: 23
YP: 37
Gel: 10/15
WI: 3.4
pH: 9.5
Cl: 42k

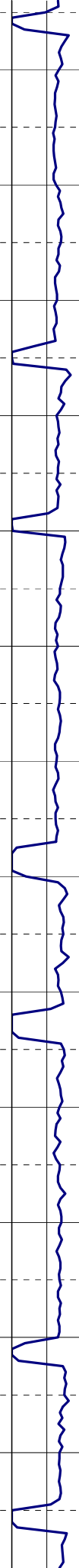
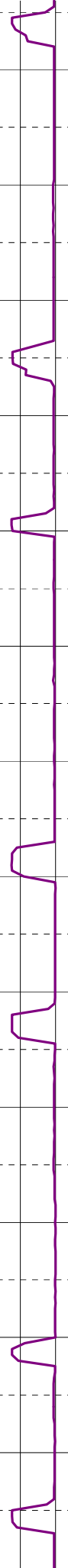
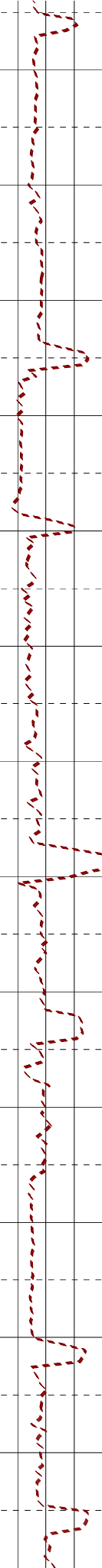
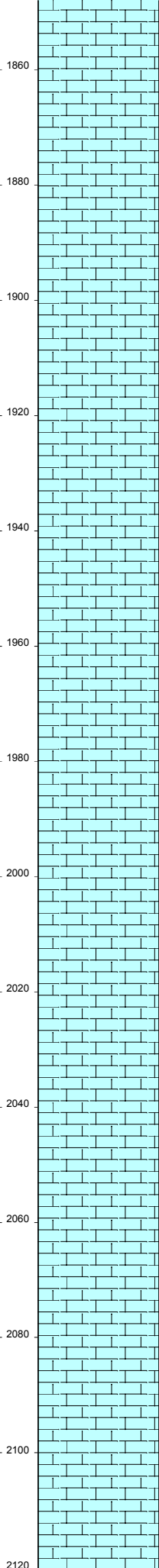

1860
1880
1900
1920
1940
1960
1980
2000
2020
2040
2060
2080
2100
2120

11-09-06

MW: 9.00
FV: 75
PV: 27
YP: 41
Gel: 12/22
Wt: 3.4
pH: 9.3
C: 43k

MW: 9.00
FV: 72
PV: 23
YP: 38
Gel: 12/21
Wt: 3.2
pH: 9.5
C: 43k

2140
2160
2180
2200
2220
2240
2260
2280
2300
2320
2340
2360
2380

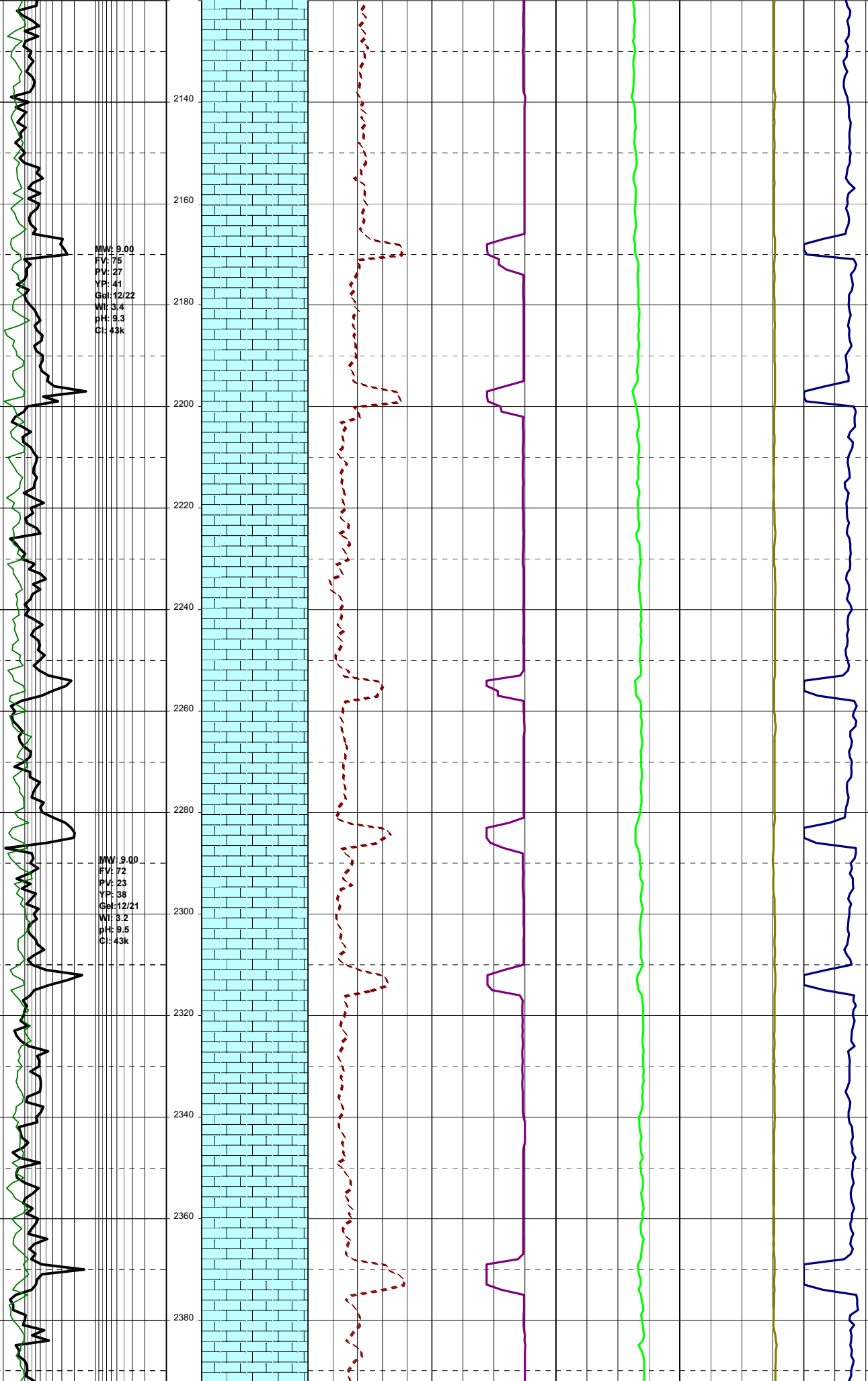

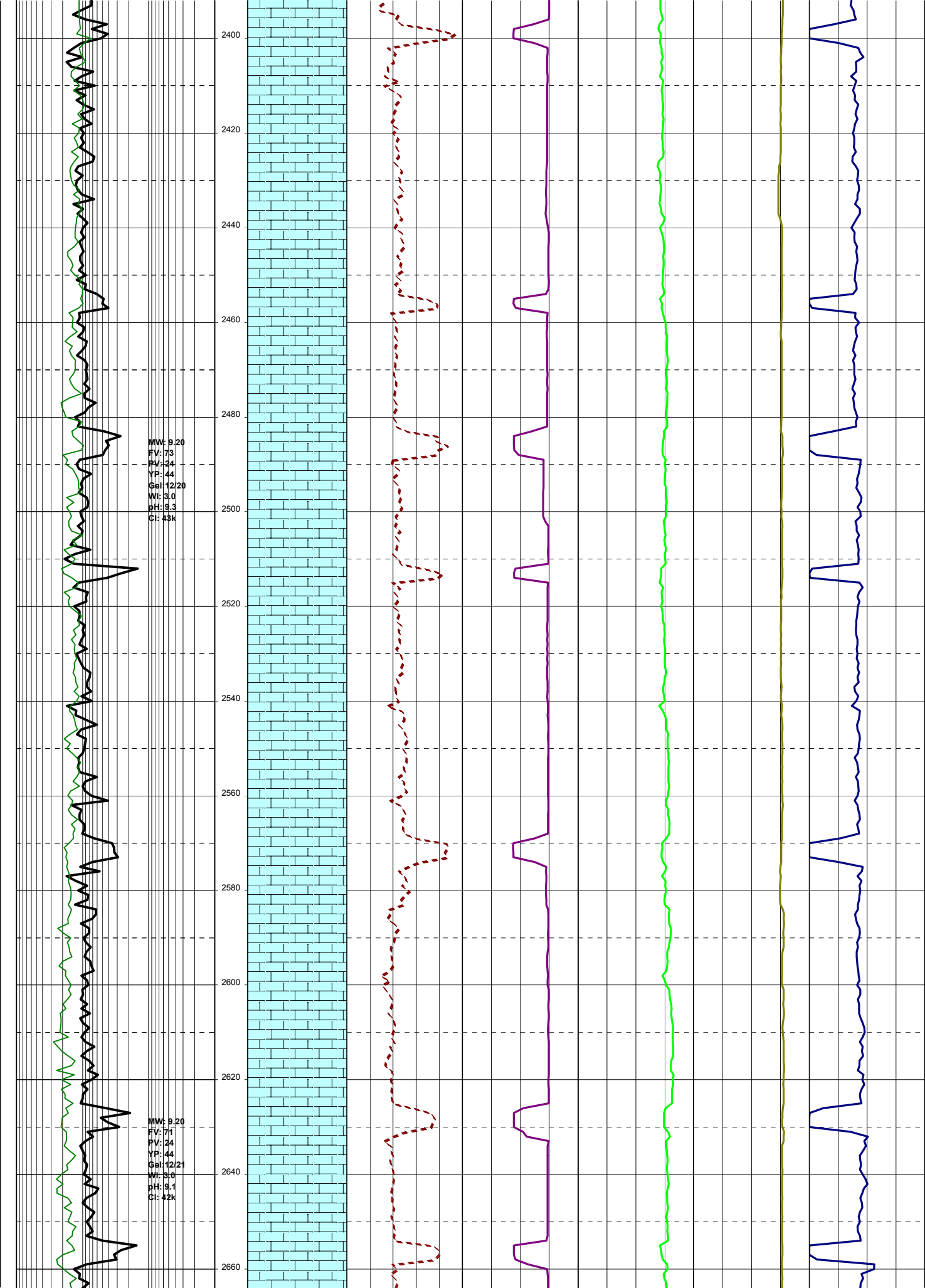

12-09-06

2680

2700

2720

2740

2760

14-09-06

2780

2800

2820

15-09-06

2840

2860

2880

2900

2920

MW: 9.25
FV: 70
PV: 21
YP: 39
Gel: 12/20
WI: 3.0
pH: 9.1
Cl: 41k

BIT #1RR 8 1/2"
Smith S73PK
Jets: 6x20
In : 2768.0m MDRT
Out : 3477.0m MDRT
Run : 709.0m
Hrs : 29.8
Cond:

MW: 9.60
FV: 73
PV: 24
YP: 39
Gel: 12/20
WI: 3.0
pH: 9.4
Cl: 42k

MW: 9.60
FV: 70
PV: 26
YP: 42
Gel: 12/20
WI: 2.8
pH: 9.5
Cl: 41k

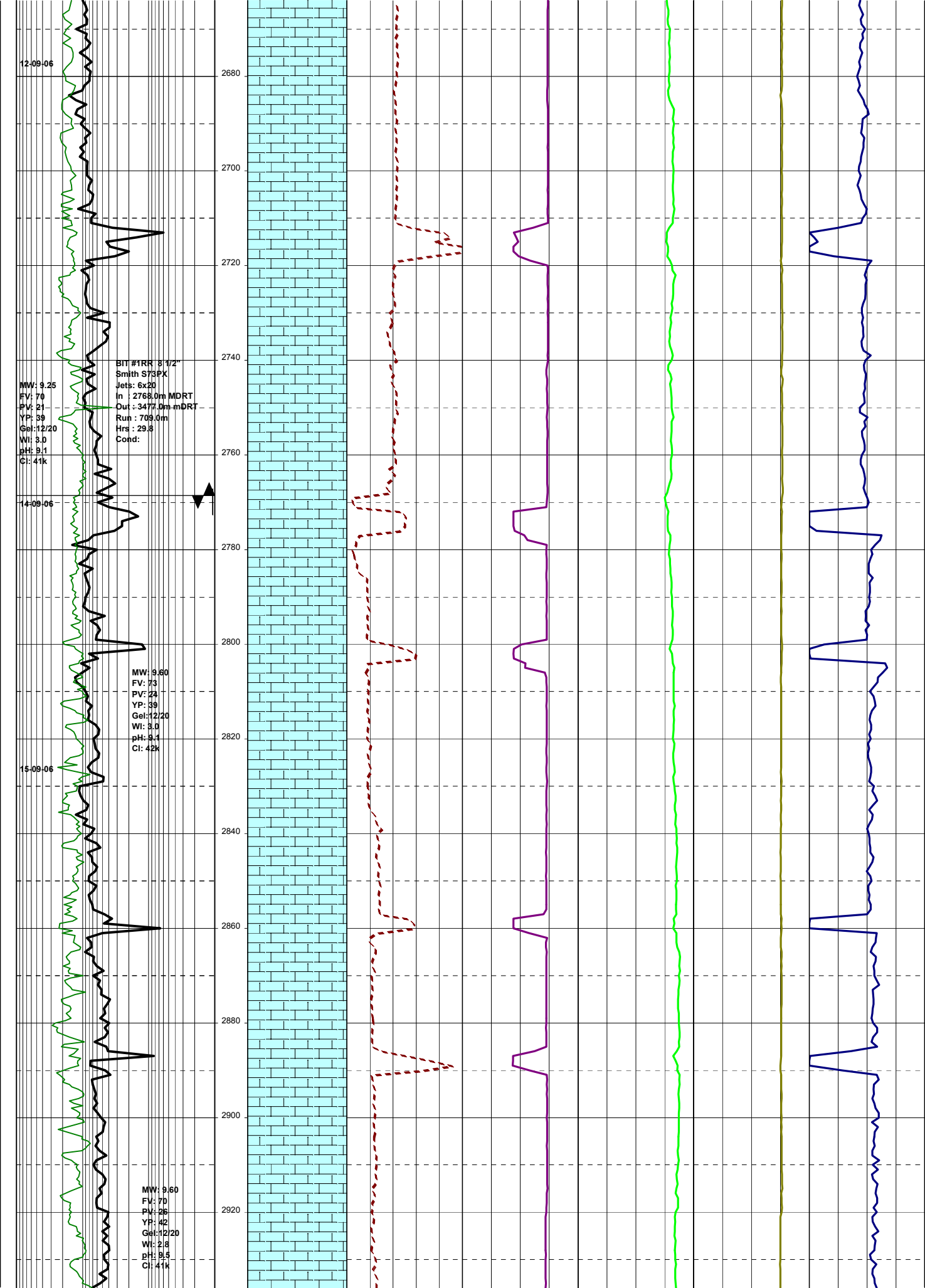

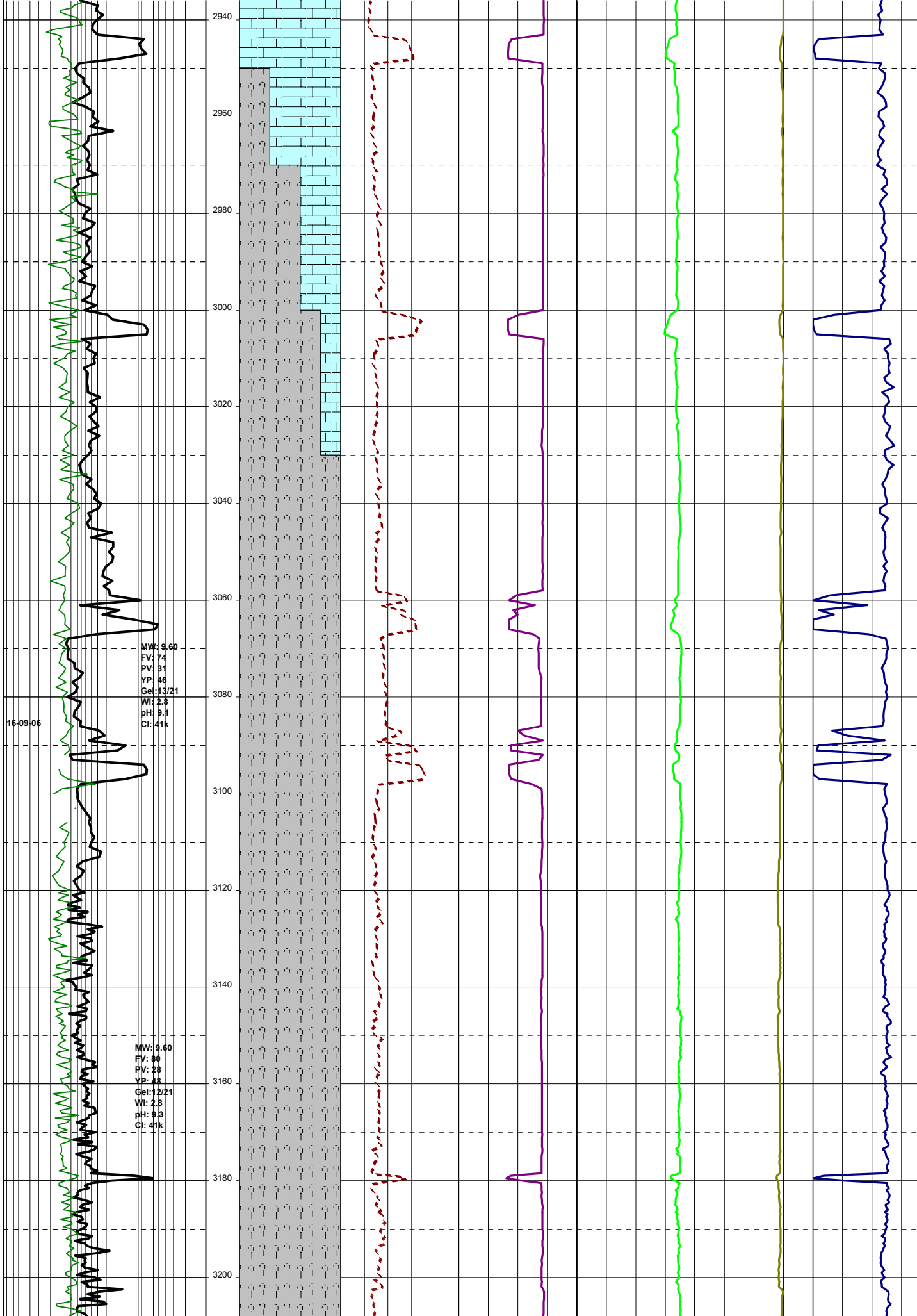

MW: 9.90
FV: 79
PV: 33
YP: 49
Gel: 14/26
Wt: 2.4
pH: 9.0
Cl: 41k

17-09-06

MW: 9.80
FV: 78
PV: 29
YP: 45
Gel: 13/21
Wt: 2.4
pH: 9.2
Cl: 41k

MW: 9.80
FV: 79
PV: 26
YP: 42
Gel: 12/19
Wt: 2.4
pH: 9.1
Cl: 41k

